City of
BUNKER HILL VILLAGE

Bunker Hill Elementary

School Reconstruction

January 2021- August 2022

City of
BUNKER HILL VILLAGE

Bunker Hill Elementary School Reconstruction

- The school is scheduled for reconstruction per the District's approved 2017 Bond Referendum.

- ***Students will remain on campus during the construction of the new building.***

- Construction is scheduled to begin January 2021
  The new school will open to students for the Fall Semester 2022

- **Traffic Changes will take place when students come back after Christmas – *Tuesday, January 5, 2021***

Bunker Hill Elementary School - Current Site Plan

Bunker Hill Elementary School Reconstruction

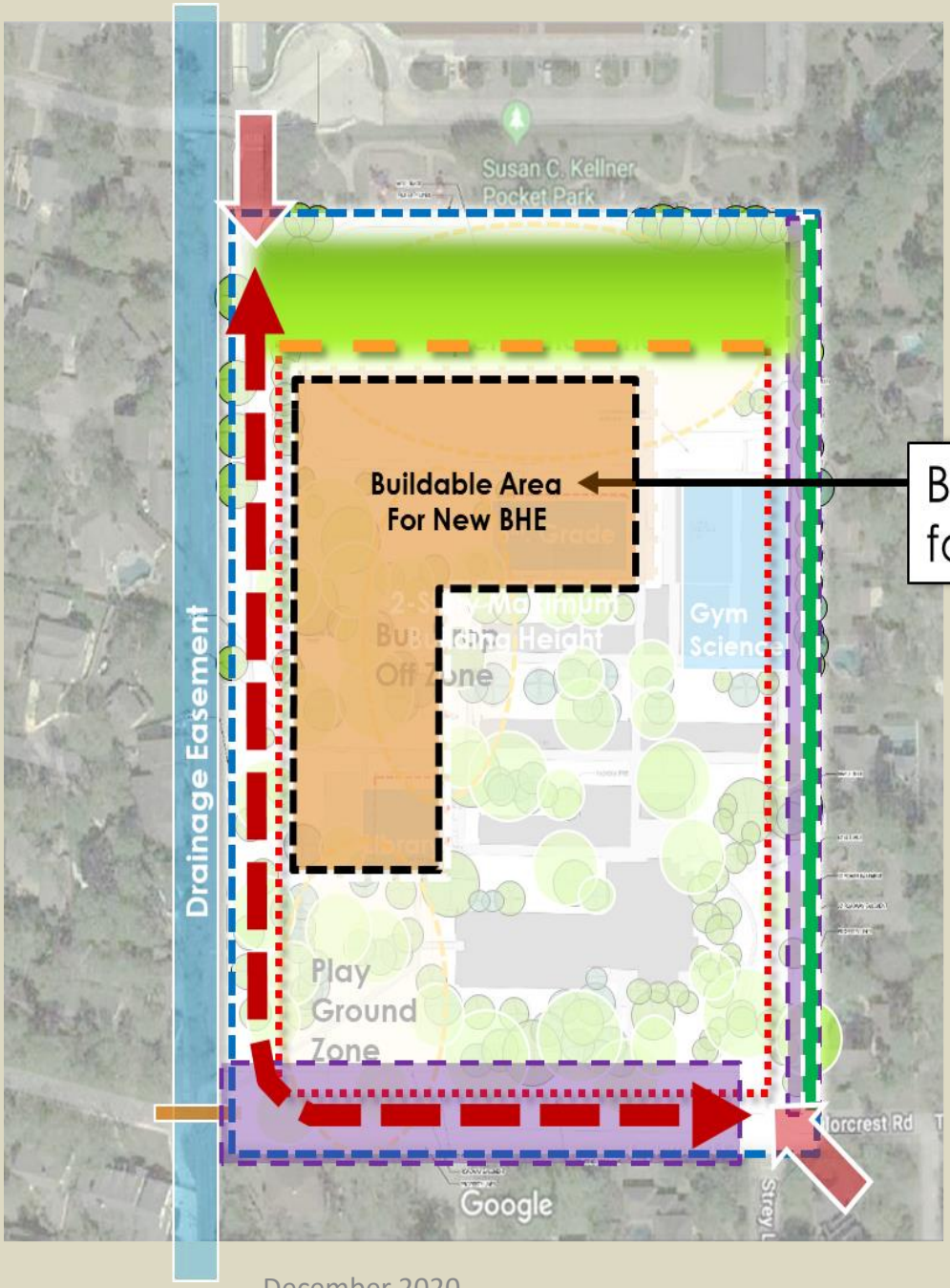

North

Bunker Hill Elementary School Reconstruction New Site Plan

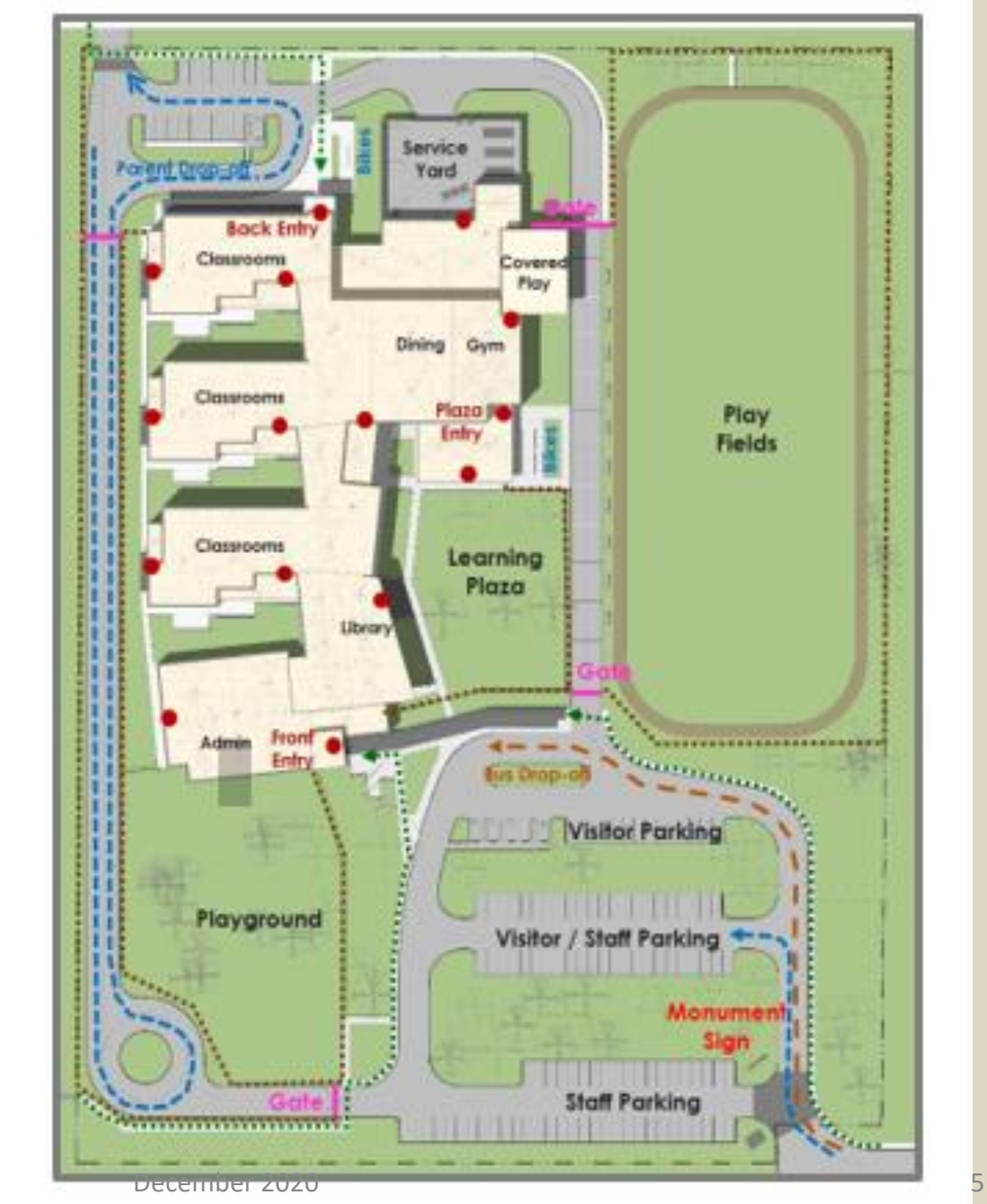

Bunker Hill Elementary School Reconstruction New Site Plan

Phase 1 of the Project will begin with the construction of the north entrance and a new west drive. This will accommodate the stacking of carpool for the new school.

This is expected to take 4 – 5 months (2021 Spring Semester) to be completed. The City has given permission to work weekends to expedite this schedule.

Phase 1 Traffic Plan for Bunker Hill Elementary

Spring Semester 2021

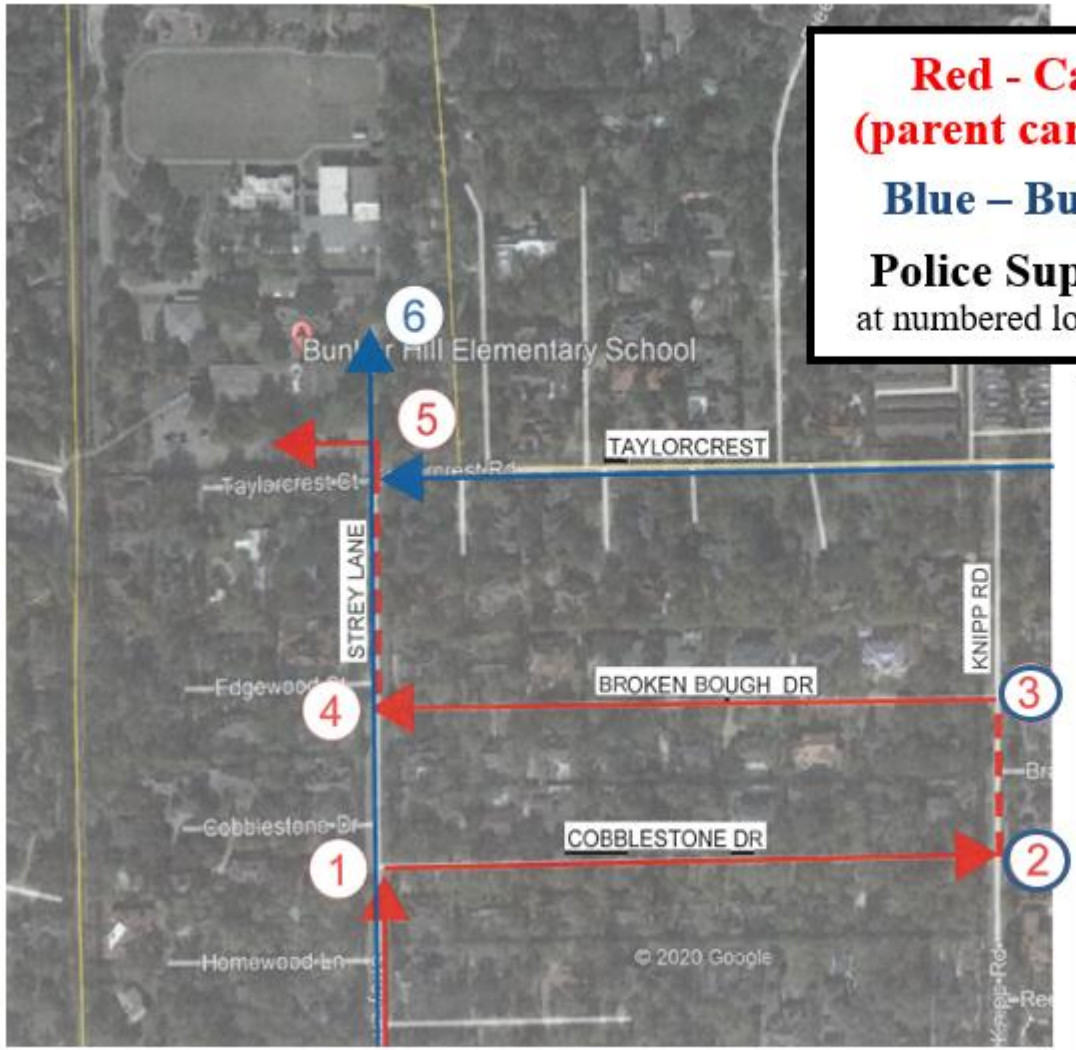

Expect Traffic and Delays During these Critical Times:

Mornings 7:15 – 8:15 a.m.
Afternoons 2:50 – 3:50 p.m.

Please avoid this area if possible, during critical times. Traffic will be stacked on side streets to keep all major streets open for emergencies.
NO STACKING
On Strey, Taylorcrest, or Knipp.

Bunker Hill Elementary School Reconstruction Project Schedule

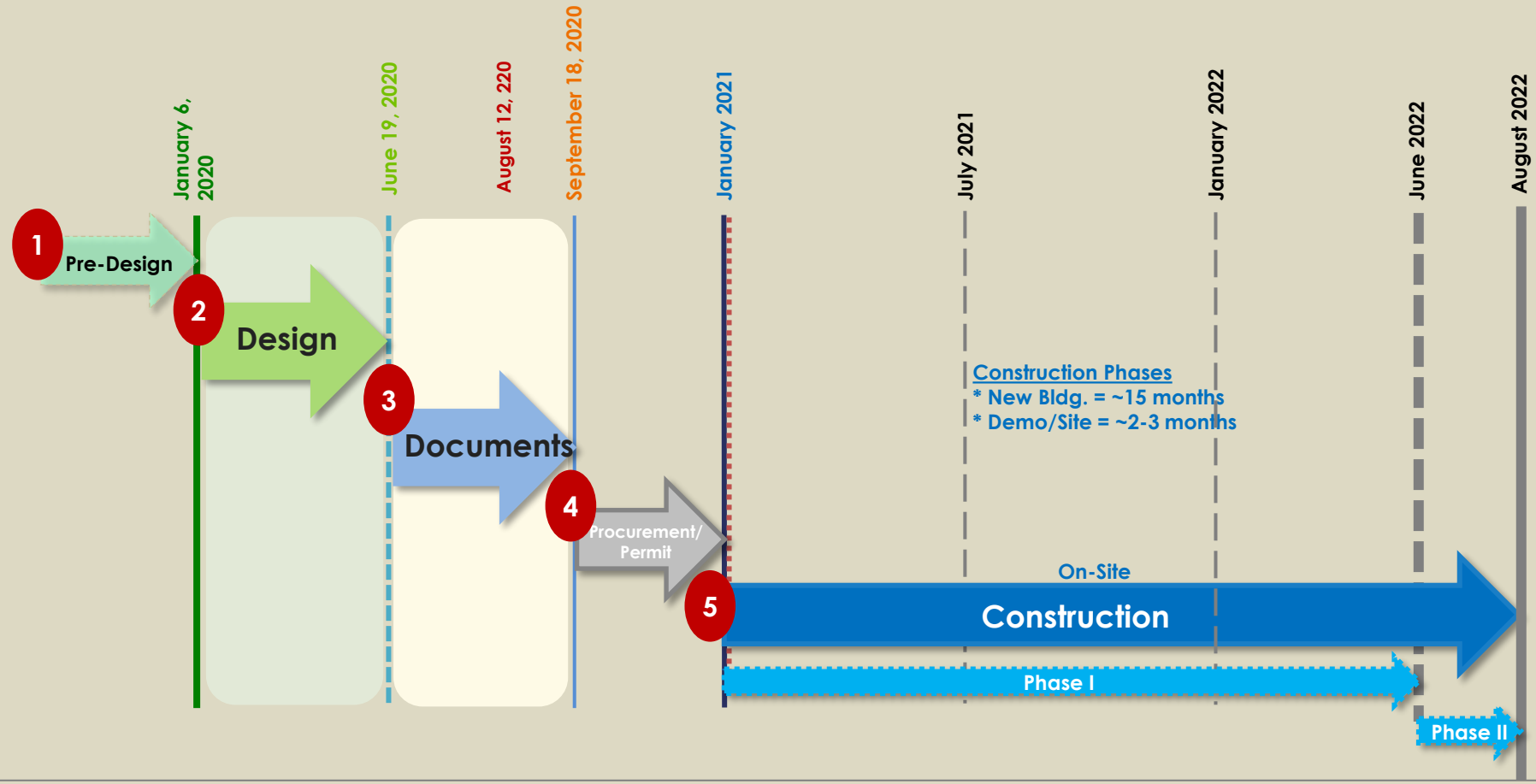

Bunker Hill Elementary School Reconstruction

Rendering – Strey and Taylorcrest Entrance

Bunker Hill Elementary School Reconstruction

Rendering – Strey and Taylorcrest Entrance

Bunker Hill Elementary School Reconstruction

Rendering – Aerial View from the South

Bunker Hill Elementary School Reconstruction

Rendering – Aerial View from the North

City of
BUNKER HILL VILLAGE

Thank You For Your Understanding And Patience During This Critical Project